

Front Elevation

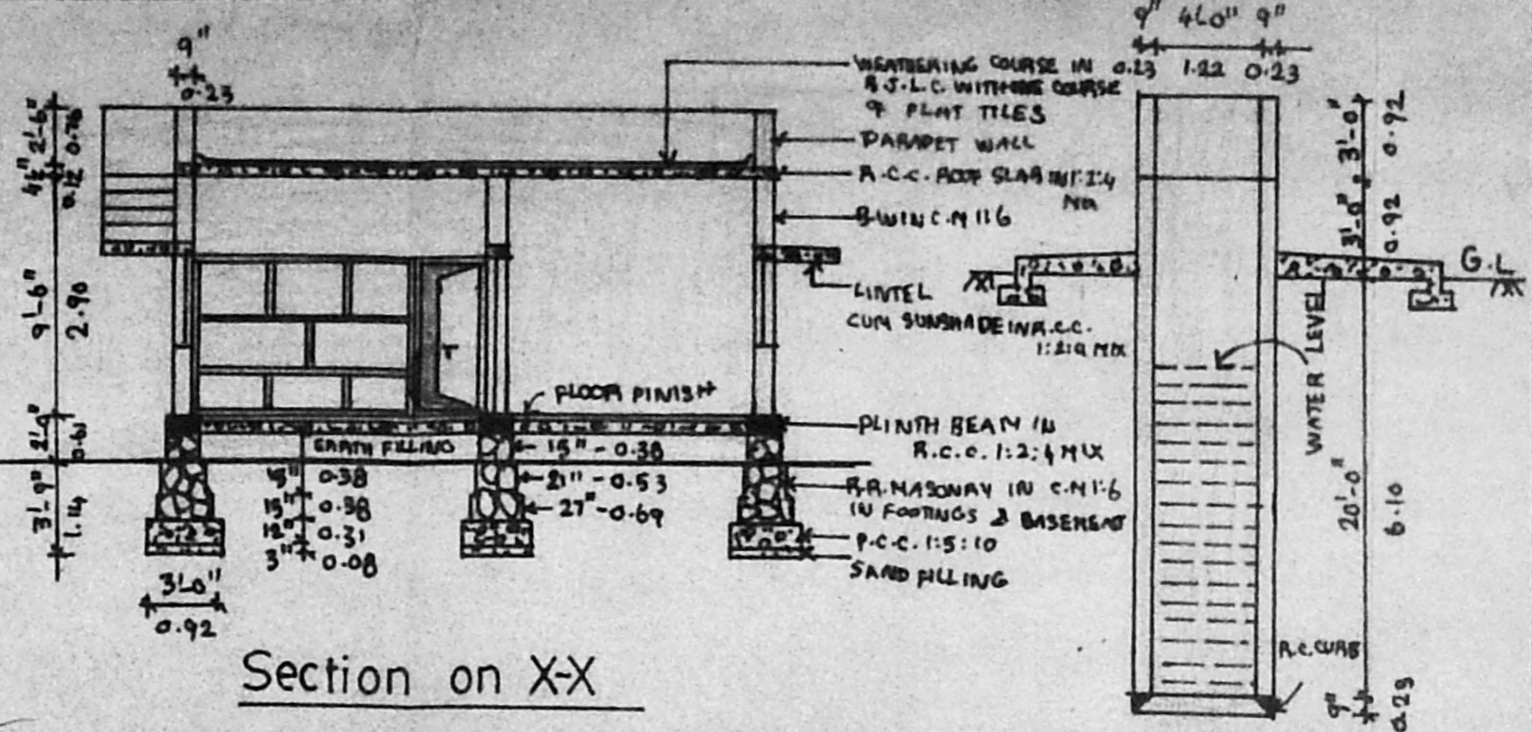

Section on X-X

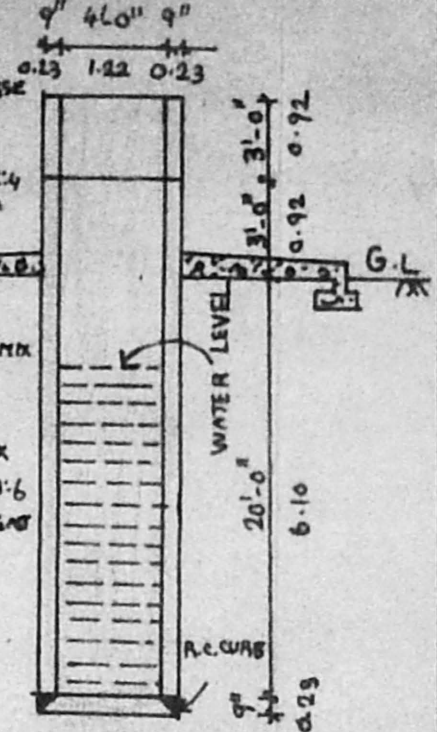

Section of A Well

APPROVED
 SUBJECT TO THE CONDITIONS IN
 THIS OFFICE LETTER.
 A/1197/92
 A3/12373/92
 8/92
 FOR MEMBER SECRETARY
 MADRAS METROPOLITAN
 DEVELOPMENT AUTHORITY
 MADRAS - 600 008.

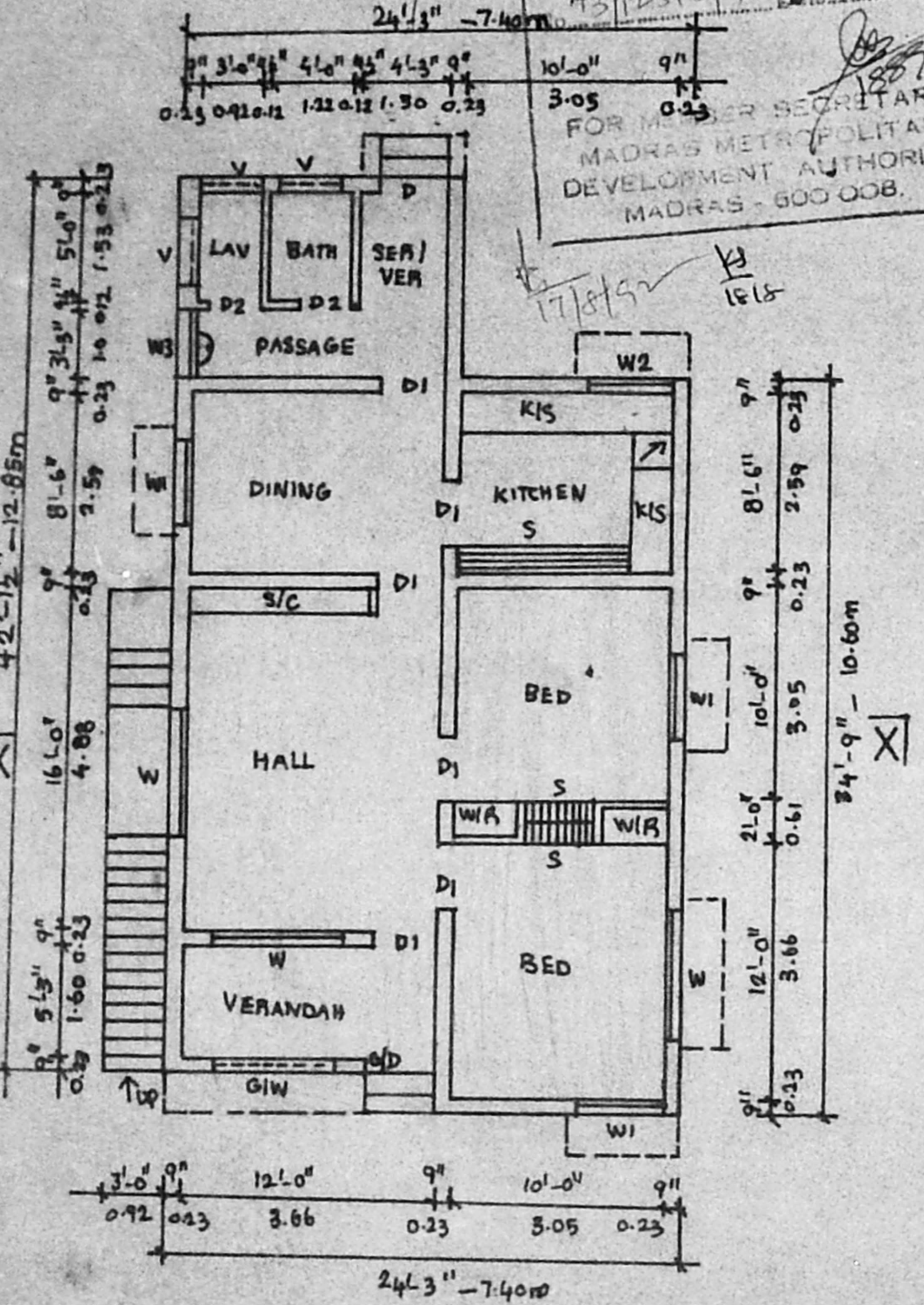

Ground Floor Plan

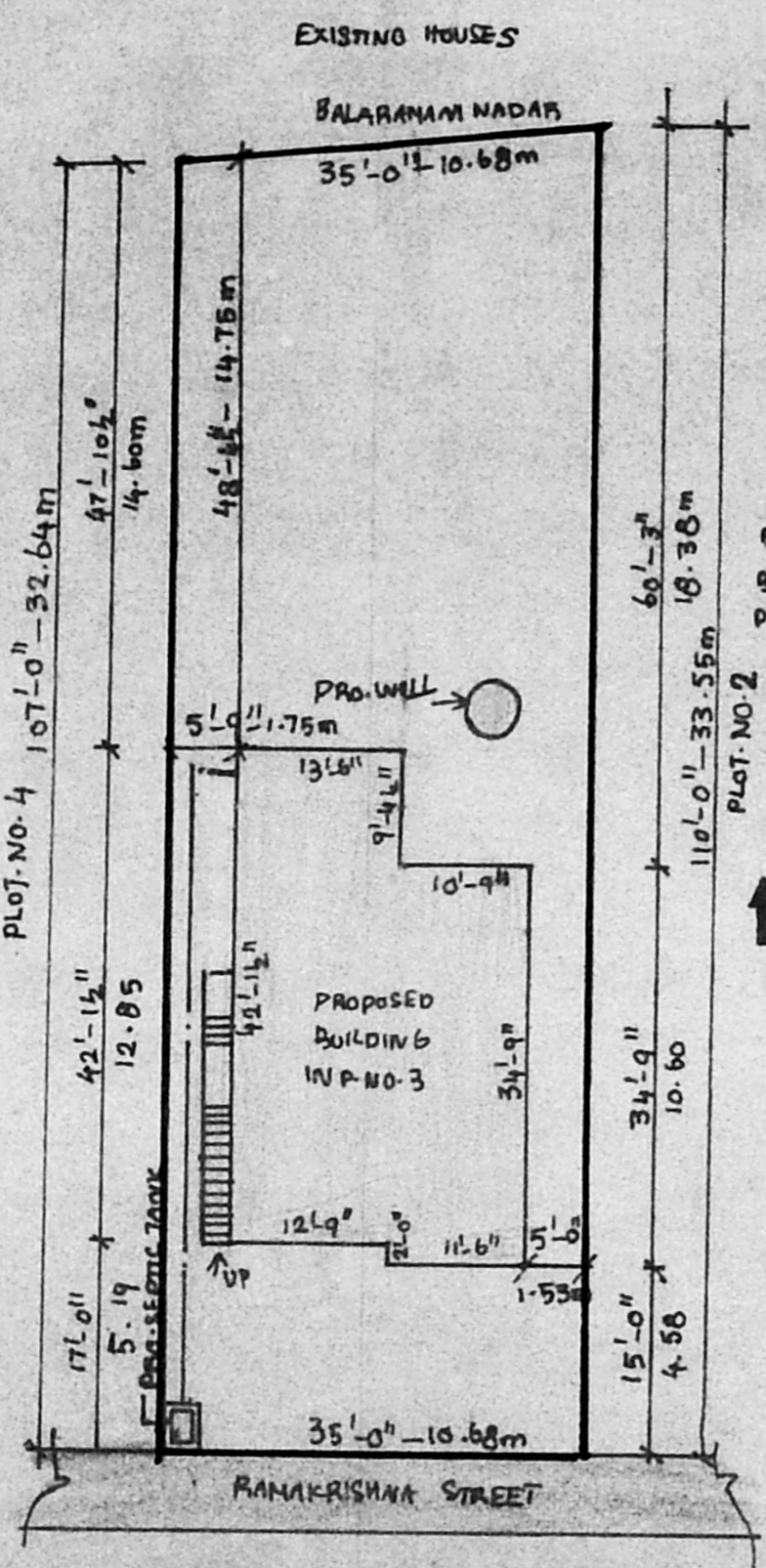

Site Plan

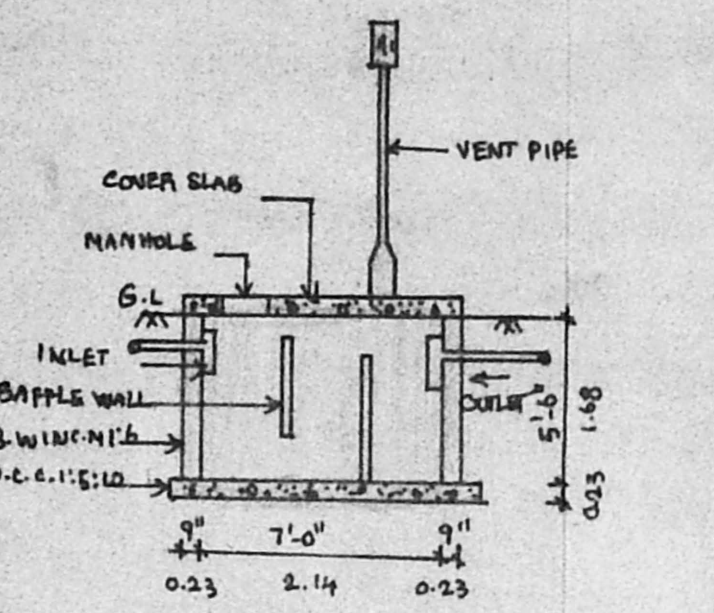

Section of A Septic Tank

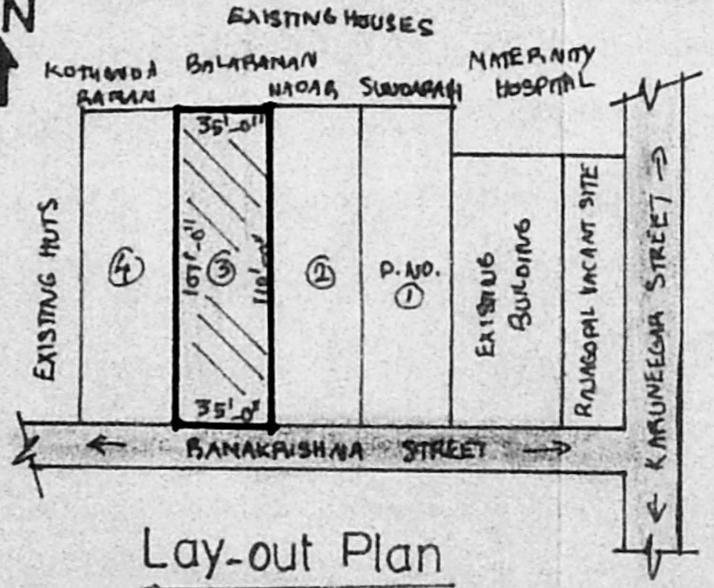

Lay-out Plan

Plan Showing The Proposed Construction Of A House In Plot No.3, In S.No.202/13 Of No 136, Adambakkam Village, Saidapet Taluk, Chengai Anna District.

Scrutiny plan

Scale 1"=8'-0"

Reference

DOOR - D	3'-3" x 6'-6"	1.0m x 1.98m
DOOR - D1	3'-0" x 6'-6"	0.92 x 1.98m
DOOR - D2	2'-6" x 6'-6"	0.76 x 1.98m
WINDOW - W	6'-0" x 4'-0"	1.83 x 1.22m
WINDOW - W1	4'-0" x 4'-0"	1.22 x 1.22m
WINDOW - W2	4'-0" x 3'-0"	1.22 x 0.92m
WINDOW - W3	3'-6" x 4'-0"	1.0 x 1.22m
VENTILATOR - V	3'-0" x 1'-6"	0.92 x 0.46m

ALL JOINTS IN WELL SEASONED WOOD

Note

	Sq. FT	Sq. M
PLOT AREA	5798	553
PLINTH AREA	744	68
CARPET AREA	773	72

Colour Index

EXG. ROAD SHOWN THUS	
PRO. WORK SHOWN THUS	
BOUNDARY LINE SHOWN THUS	
DRAINAGE LINE SHOWN THUS	

Rao Engineering Consultancy Services
 24, MUNICIPAL BUILDINGS
 SHUNNUGAN ROAD
 WEST TANBARAM - MC-45.

Dr. No. 66/16/90

Owner X H. Hapool Bankey

C. A. VASUDEVA IYER, Dip. C.E. AFFILIATE (L.I.C.)
 L.I.C. PANEL VALUER
 PANEL ENGINEER/VALUER FOR
 S.B.I., I.O.B., P.N.B. &
 GEN. INSURANCE COMPANIES,
 LICENSED SURVEYOR FOR
 MADRAS MUNICIPALITY (No. 221),
 TANBARAM & SHUNNUGAN MUNICIPALITIES,
 Off: 24, MUNICIPAL BUILDINGS,
 SHUNNUGAN ROAD, TANBARAM,
 MADRAS-600045.
 Phone: Off: 401967, Res: 403673

Licensed Surveyor